

*SURVEY PLAT
FOR
RICHARD D. SCHULZE et. ux.
29.96 ACRES
PART OF 31.165 AC.
1633/983
IN THE E.D. HARMON SURVEY A-6
IN WILLIAMSON COUNTY, TEXAS*

*ISAAC WILEY
677/79
908/708*

*ISAAC WILEY
PARTITION OF ISAAC
& CORA WILEY ESTATE
475/294*

*2646/135
CHAD NEMEC*

*BJS TRUST
2401/184*

29.96 ACRES

**RICHARD D. SCHULZE
ET. UX. 1633/983**

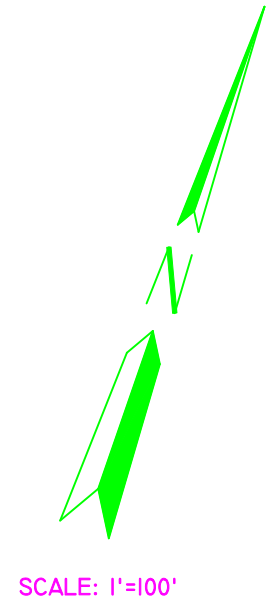

SCALE: 1"=100'

LEGEND

- IRON PIN FOUND ●
- CORNER NOT FOUND, REPLACED WITH 1/2" IRON PIN ○
- IRON PIN SET ○
- IRON PIPE FOUND ⊙
- NAIL FOUND ▲
- CONCRETE MONUMENT FOUND ■
- EXISTING WIRE FENCE —X—
- CHAINLINK FENCE —o—
- OVERHEAD POWER LINE —-o—
- CENTER LINE OF CHANNEL —()—
- DATA THIS SURVEY BEARING / DISTANCE ———
- RECORD CALLS BEARING / DISTANCE - - - - -
- 100 YEAR FLOOD PLAIN ———
- (APPROXIMATE LIMIT WILL VARY WITH CONDITIONS OVER TIME)

The undersigned does hereby certify that this survey was this day made on the ground on the property legally described hereon and is correct, and that there are no significant boundary line conflicts, shortages in area, protrusions, intrusions, overlapping of improvements except as shown hereon, and that said property abuts a public roadway, except as shown hereon.

I hereby certify that the property described hereon is not within a special flood hazard area (Zone AE) as identified by the Federal Emergency Management Agency, flood hazard boundary map revised as per Map Number 48491C0216C & 218C, Effective Date 9/27/1991.

Record easements have been shown hereon IF identified by a current title commitment provided by the owner. Easements listed ___ Easements located ___X___ Easements not addressed ___ Survey dated 10/26/2000.

William F. Forest, Jr.
William F. Forest, Jr. R.P.L.S. 1847

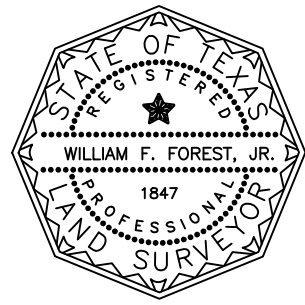

Record easements have been shown hereon as identified by G.F. 00025304JW provided by Longhorn Title Co.

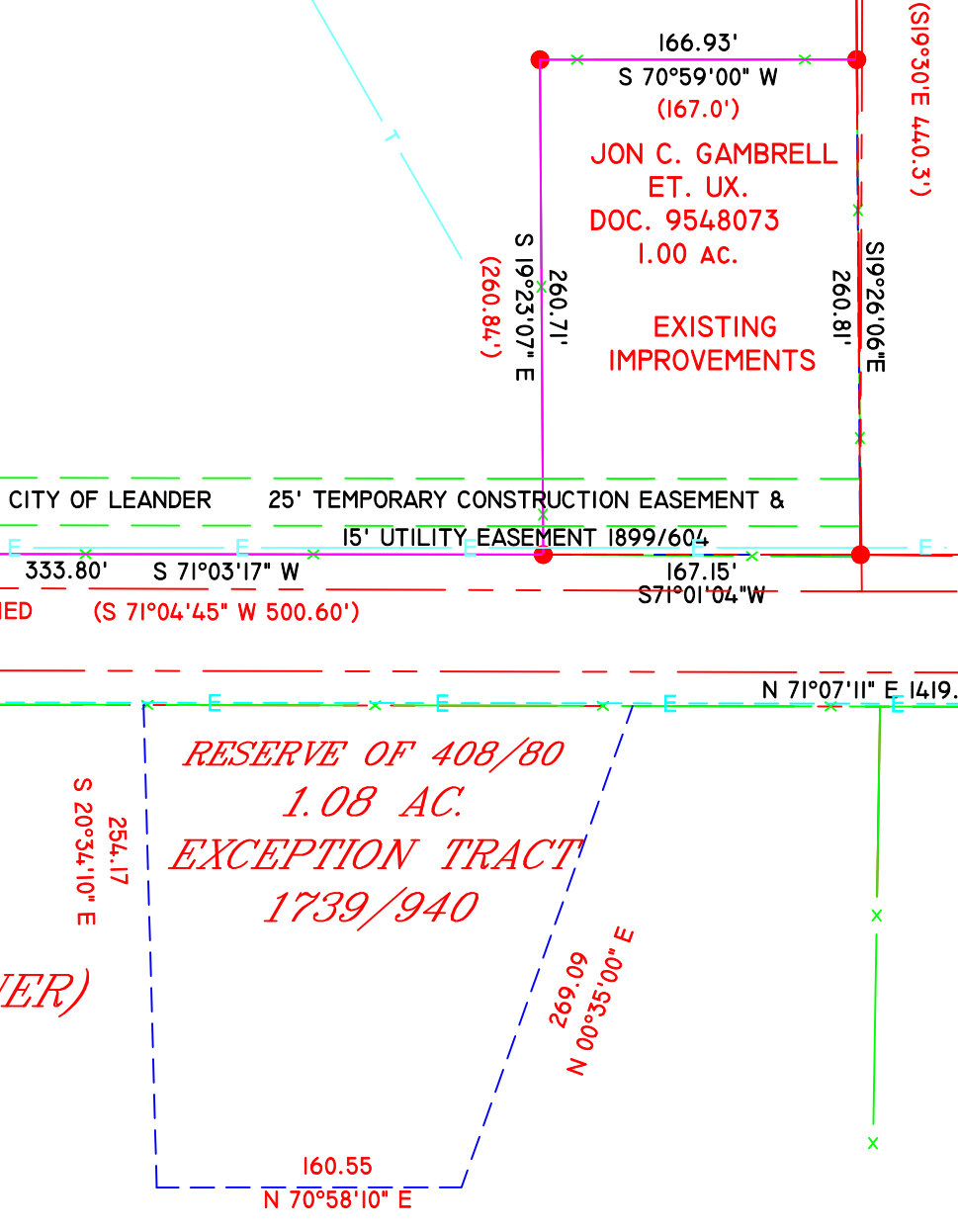
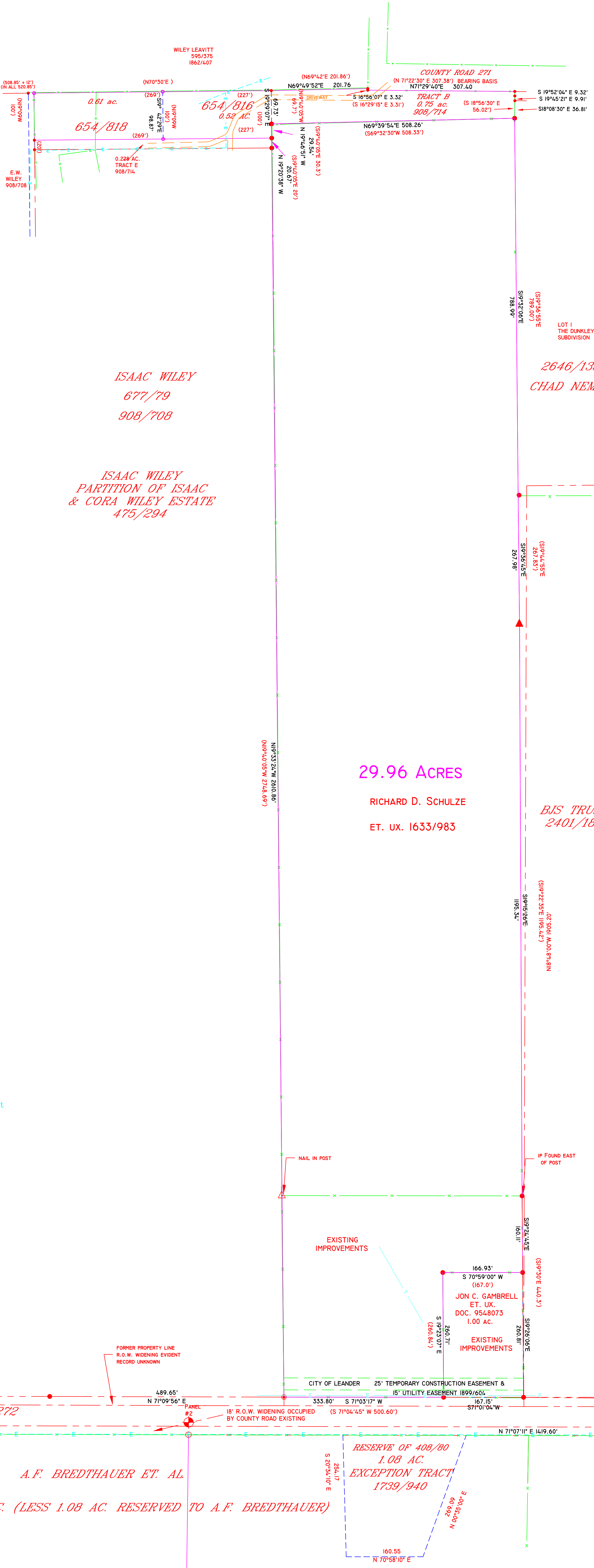

*A.F. BREDTHAUER ET. AL.
PART OF 111.187 AC. (LESS 1.08 AC. RESERVED TO A.F. BREDTHAUER)*

FOREST SURVEYING AND MAPPING COMPANY
 10024 49th STREET
 DALLAS, TEXAS 75243
 972-800-5827

F.S. 8608A
 H.S. 59729
 SSS/PROJ/CD/REV/STANDARD DWG
 R56/17/26 09/19