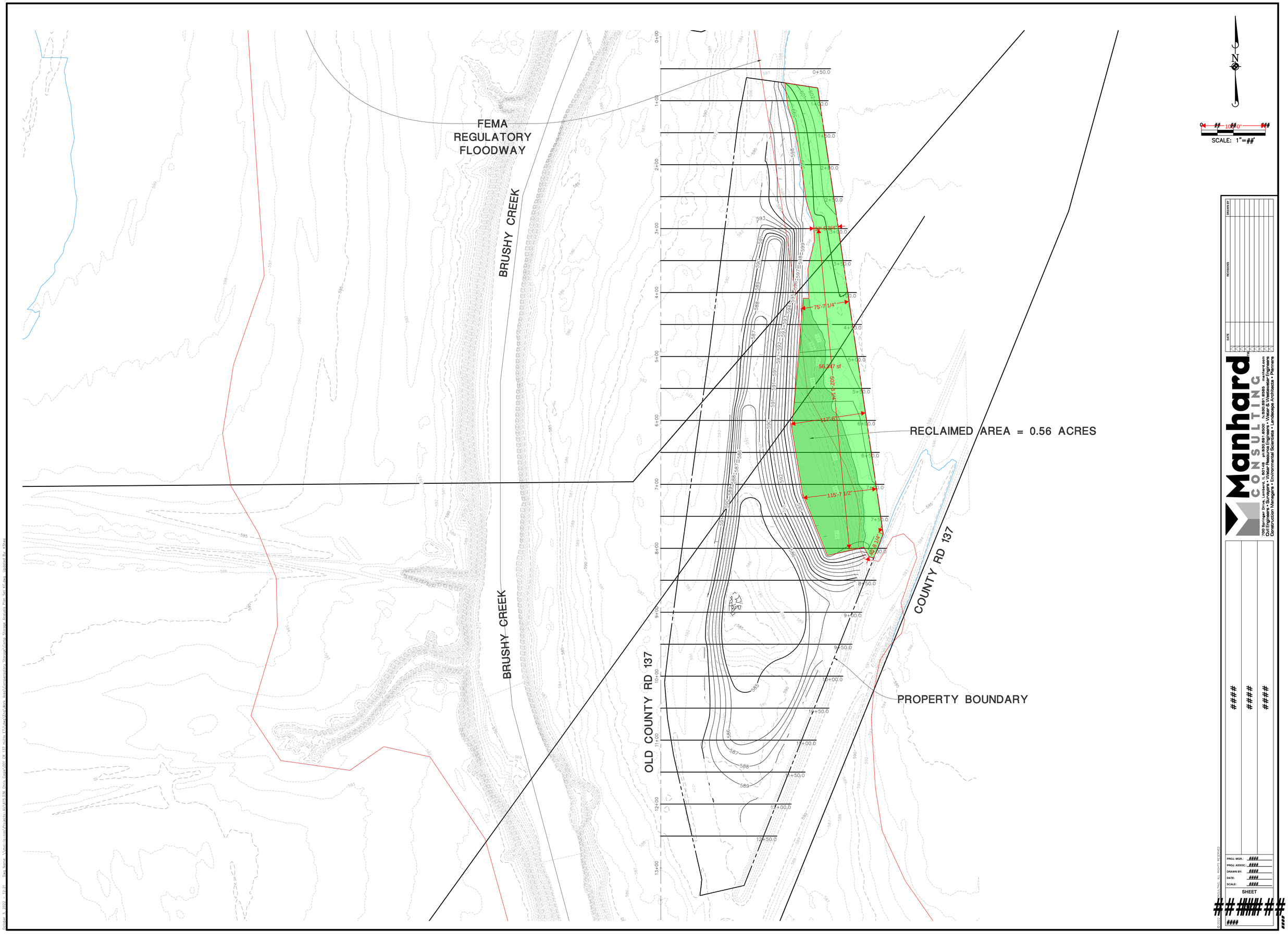

FEMA
REGULATORY
FLOODWAY
BRUSHY CREEK
BRUSHY CREEK
OLD COUNTY RD 137
COUNTY RD 137
RECLAIMED AREA = 0.56 ACRES
PROPERTY BOUNDARY
75'-7 1/4"
56,347 sf
117'-6"
115'-7 1/2"
SCALE: 1"=##'
N
Manhard
CONSULTING
700 Springer Drive, Lombard, IL 60148 ph:630.691.8900 fx:630.691.8985 manhard.com
Civil Engineers • Surveyors • Water Resource Engineers • Water & Wastewater Engineers
Construction Managers • Environmental Scientists • Landscape Architects • Planners
DATE
REVISIONS
DRAWN BY
####
####
####
PROJ. MGR.: ####
PROJ. ASSOC.: ####
DRAWN BY: ####
DATE: ####
SCALE: ####
SHEET
##
####